Using Family Connection

On-line Resource for Planning & Advising

Overview for Parents

Overview

- What is Family Connection?
- How do I access it?
- How do you register?
- What can I do with it?
- How does it help career and college planning?

What is it?

- Web-based resource that supports course, career, and college planning
- Specific to Natick High students & faculty

How is it Accessed?

- Family Connection is on the Web
  - http://connection.naviance.com/natick
  - Or follow link from guidance tab on our main website
- Parent accounts
- Student accounts

How do you register?

- Each parent and student receives a code
  - Use code to create a personal account
  - Codes are random and alphanumeric for security reasons
  - Codes can be used only once
  - Make sure your email address is valid and working!
- On your first visit, enter the code in the New User box, then follow on-screen instructions
- On subsequent visits, sign in using the Returning User box

Main Page

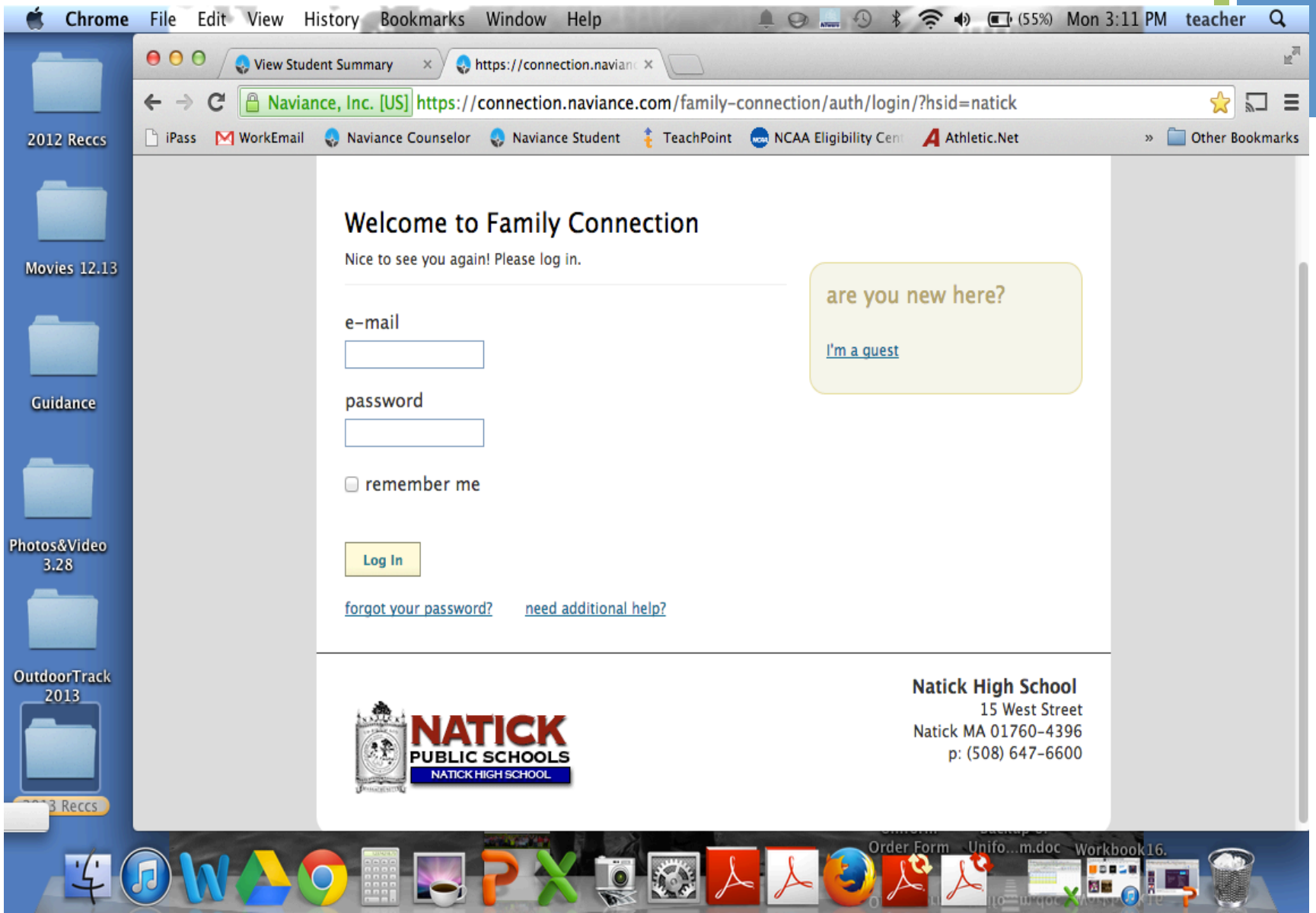
Chrome File Edit View History Bookmarks Window Help (55%) Mon 3:11 PM teacher
View Student Summary
https://connection.naviance
Naviance, Inc. [US] https://connection.naviance.com/family-connection/auth/login/?hsid=natick
iPass WorkEmail Naviance Counselor Naviance Student TeachPoint NCAA Eligibility Cent Athletic.Net Other Bookmarks
2012 Reccs
Movies 12.13
Guidance
Photos&Video 3.28
OutdoorTrack 2013
Welcome to Family Connection
Nice to see you again! Please log in.
e-mail
password
remember me
Log In
forgot your password?
need additional help?
are you new here?
I'm a guest
NATICK PUBLIC SCHOOLS
NATICK HIGH SCHOOL
Natick High School
15 West Street
Natick MA 01760-4396
p: (508) 647-6600

After Sign in

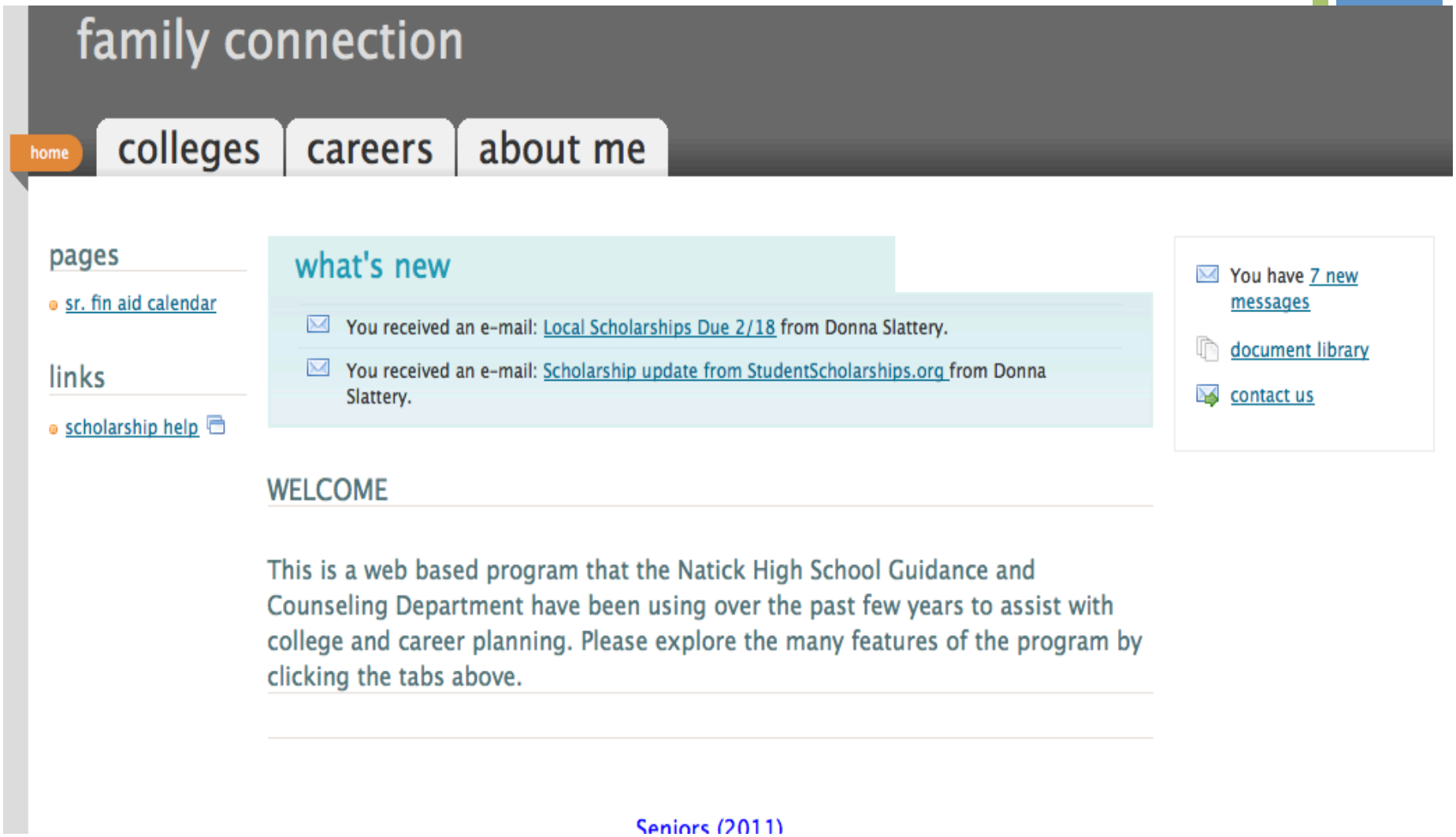

College Compare

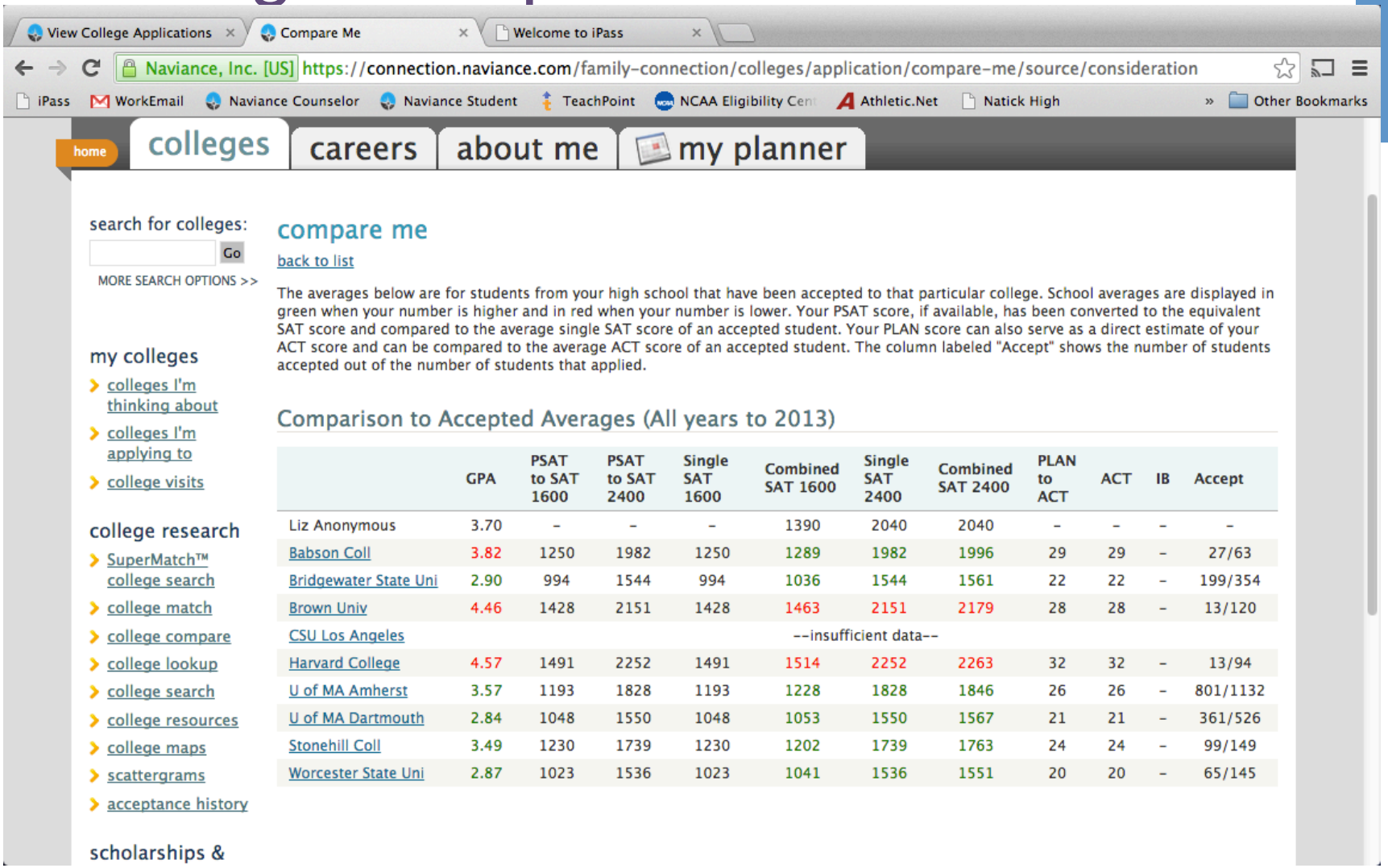

MAPS

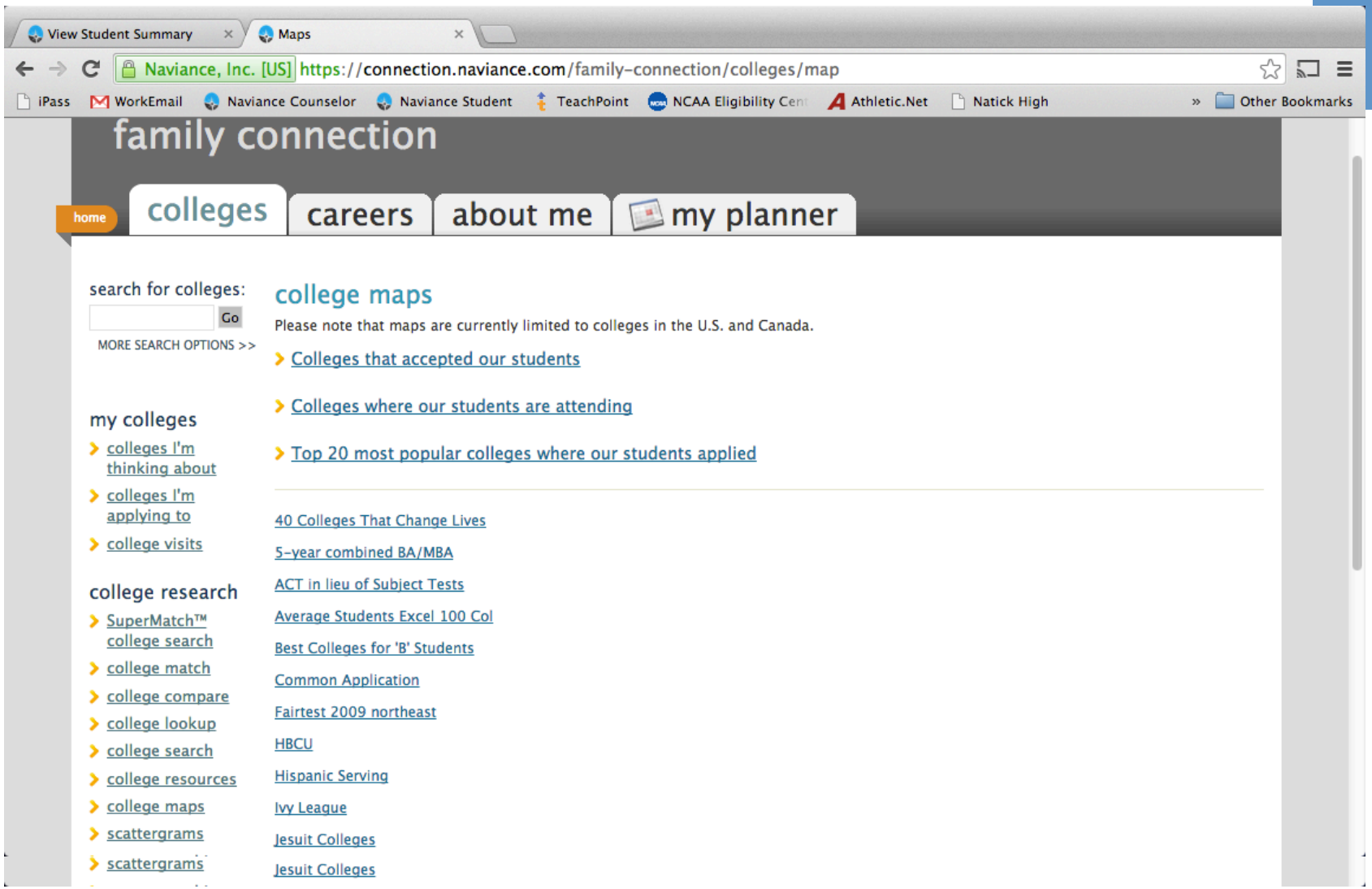
View Student Summary
Maps
Naviance, Inc. [US] https://connection.naviance.com/family-connection/colleges/map
iPass
WorkEmail
Naviance Counselor
Naviance Student
TeachPoint
NCAA Eligibility Cent
Athletic.Net
Natick High
Other Bookmarks
family connection
home
colleges
careers
about me
my planner
search for colleges:
Go
MORE SEARCH OPTIONS >>
my colleges
colleges I'm thinking about
colleges I'm applying to
college visits
college research
SuperMatch™ college search
college match
college compare
college lookup
college search
college resources
college maps
scattergrams
scattergrams
college maps
Please note that maps are currently limited to colleges in the U.S. and Canada.
Colleges that accepted our students
Colleges where our students are attending
Top 20 most popular colleges where our students applied
40 Colleges That Change Lives
5-year combined BA/MBA
ACT in lieu of Subject Tests
Average Students Excel 100 Col
Best Colleges for 'B' Students
Common Application
Fairtest 2009 northeast
HBCU
Hispanic Serving
Ivy League
Jesuit Colleges
Jesuit Colleges

MAPS

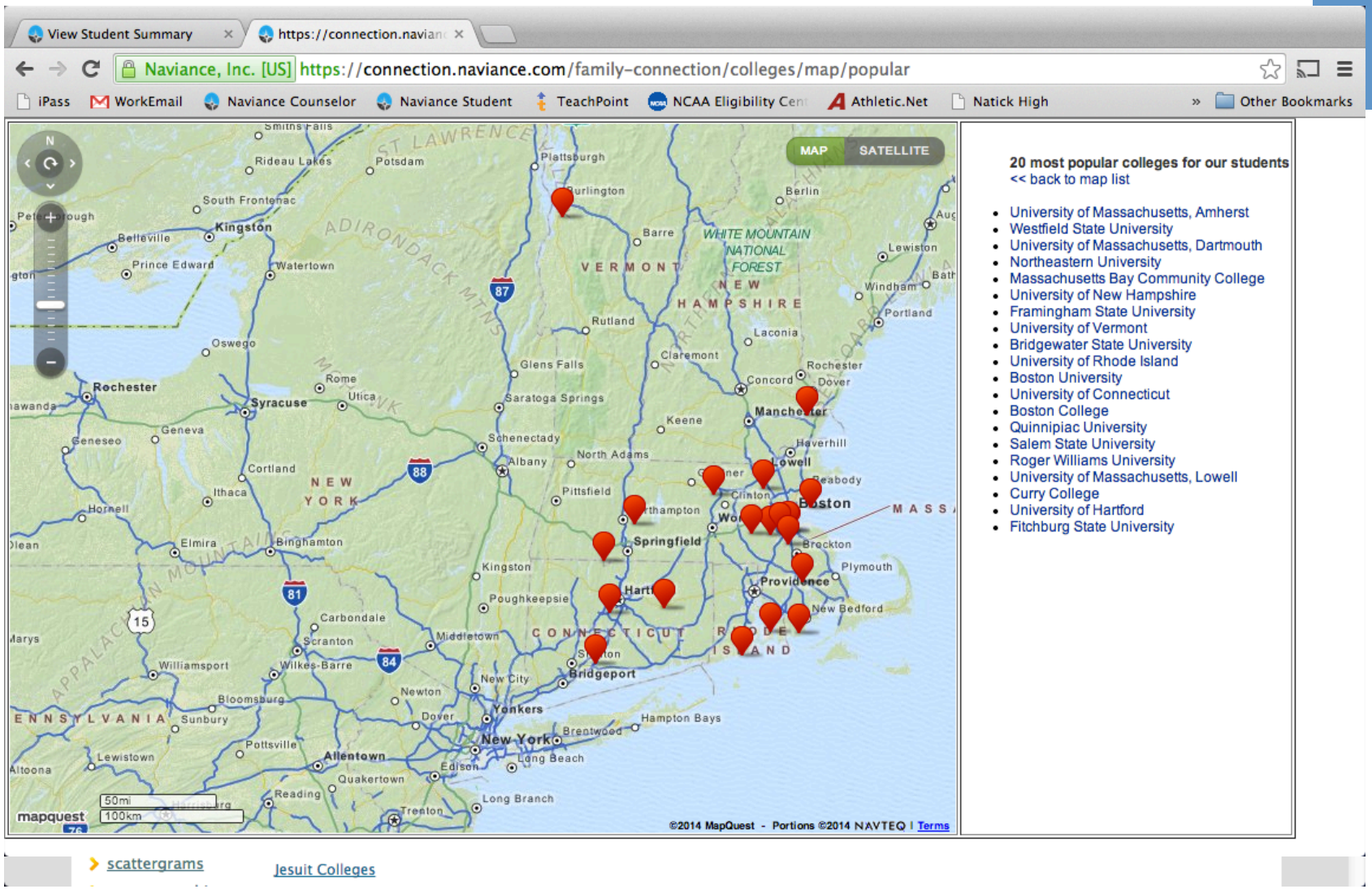

View Student Summary
https://connection.navian
Naviance, Inc. [US] https://connection.naviance.com/family-connection/colleges/map/popular
iPass
WorkEmail
Naviance Counselor
Naviance Student
TeachPoint
NCAA Eligibility Cen
Athletic.Net
Natick High
Other Bookmarks
MAP
SATELLITE
20 most popular colleges for our students
<< back to map list
University of Massachusetts, Amherst
Westfield State University
University of Massachusetts, Dartmouth
Northeastern University
Massachusetts Bay Community College
University of New Hampshire
Framingham State University
University of Vermont
Bridgewater State University
University of Rhode Island
Boston University
University of Connecticut
Boston College
Quinnipiac University
Salem State University
Roger Williams University
University of Massachusetts, Lowell
Curry College
University of Hartford
Fitchburg State University
©2014 MapQuest - Portions ©2014 NAVTEQ | Terms
scattergrams
Jesuit Colleges

Overlaps

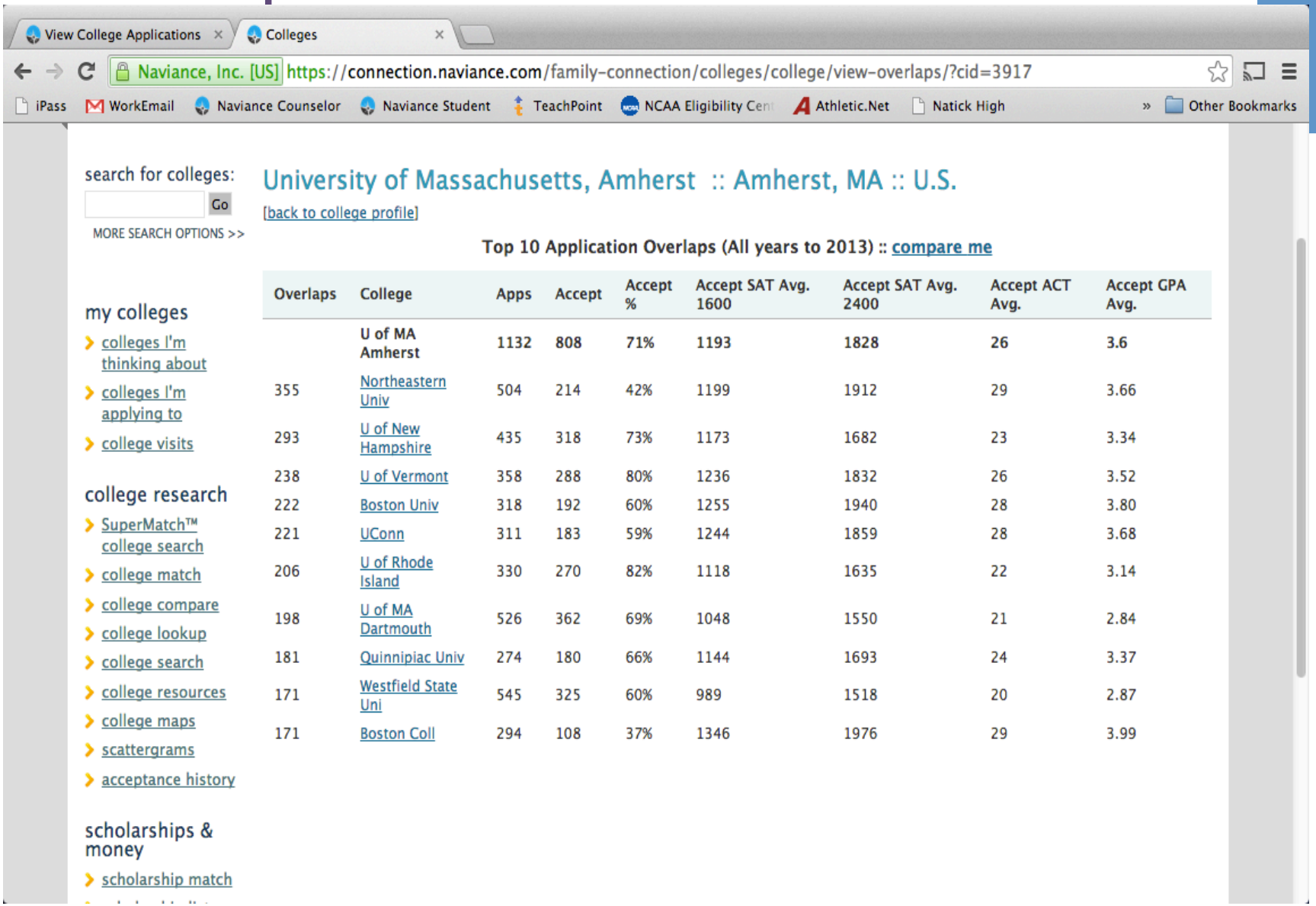

University of Massachusetts, Amherst :: Amherst, MA :: U.S.

[back to college profile]

Top 10 Application Overlaps (All years to 2013) :: compare me

Overlaps	College	Apps	Accept	Accept %	Accept SAT Avg. 1600	Accept SAT Avg. 2400	Accept ACT Avg.	Accept GPA Avg.
	U of MA Amherst	**1132**	**808**	**71%**	**1193**	**1828**	**26**	**3.6**
355	Northeastern Univ	504	214	42%	1199	1912	29	3.66
293	U of New Hampshire	435	318	73%	1173	1682	23	3.34
238	U of Vermont	358	288	80%	1236	1832	26	3.52
222	Boston Univ	318	192	60%	1255	1940	28	3.80
221	UConn	311	183	59%	1244	1859	28	3.68
206	U of Rhode Island	330	270	82%	1118	1635	22	3.14
198	U of MA Dartmouth	526	362	69%	1048	1550	21	2.84
181	Quinnipiac Univ	274	180	66%	1144	1693	24	3.37
171	Westfield State Uni	545	325	60%	989	1518	20	2.87
171	Boston Coll	294	108	37%	1346	1976	29	3.99

Overlaps

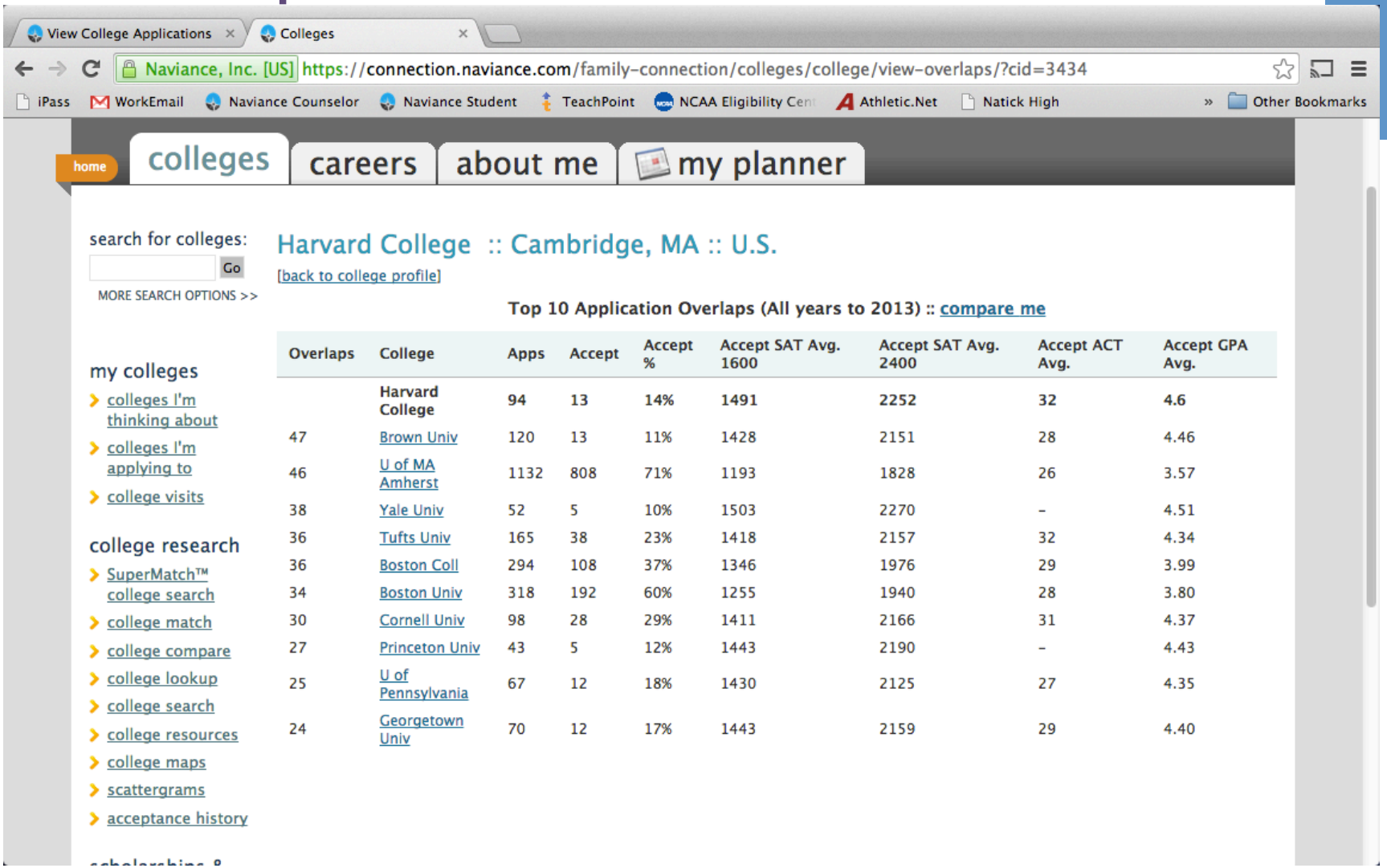

Overlaps	College	Apps	Accept	Accept %	Accept SAT Avg. 1600	Accept SAT Avg. 2400	Accept ACT Avg.	Accept GPA Avg.
	Harvard College	94	13	14%	1491	2252	32	4.6
47	Brown Univ	120	13	11%	1428	2151	28	4.46
46	U of MA Amherst	1132	808	71%	1193	1828	26	3.57
38	Yale Univ	52	5	10%	1503	2270	-	4.51
36	Tufts Univ	165	38	23%	1418	2157	32	4.34
36	Boston Coll	294	108	37%	1346	1976	29	3.99
34	Boston Univ	318	192	60%	1255	1940	28	3.80
30	Cornell Univ	98	28	29%	1411	2166	31	4.37
27	Princeton Univ	43	5	12%	1443	2190	-	4.43
25	U of Pennsylvania	67	12	18%	1430	2125	27	4.35
24	Georgetown Univ	70	12	17%	1443	2159	29	4.40

Scattergram

View College Applications | View Scattergram

Naviance, Inc. [US] https://connection.naviance.com/family-connection/colleges/scattergram/?cid=3917

iPass | WorkEmail | Naviance Counselor | Naviance Student | TeachPoint | NCAA Eligibility Cent | Athletic.Net | Natick High | Other Bookmarks

search for colleges: Go

MORE SEARCH OPTIONS >>

University of Massachusetts, Amherst :: Amherst, MA :: U.S.

back to college profile

Test type: SAT (1600 scale)

my colleges
- colleges I'm thinking about
- colleges I'm applying to
- college visits

college research
- SuperMatch™ college search
- college match
- college compare
- college lookup
- college search
- college resources
- college maps
- scattergrams
- acceptance history

scholarships & money
- scholarship match
- scholarship list

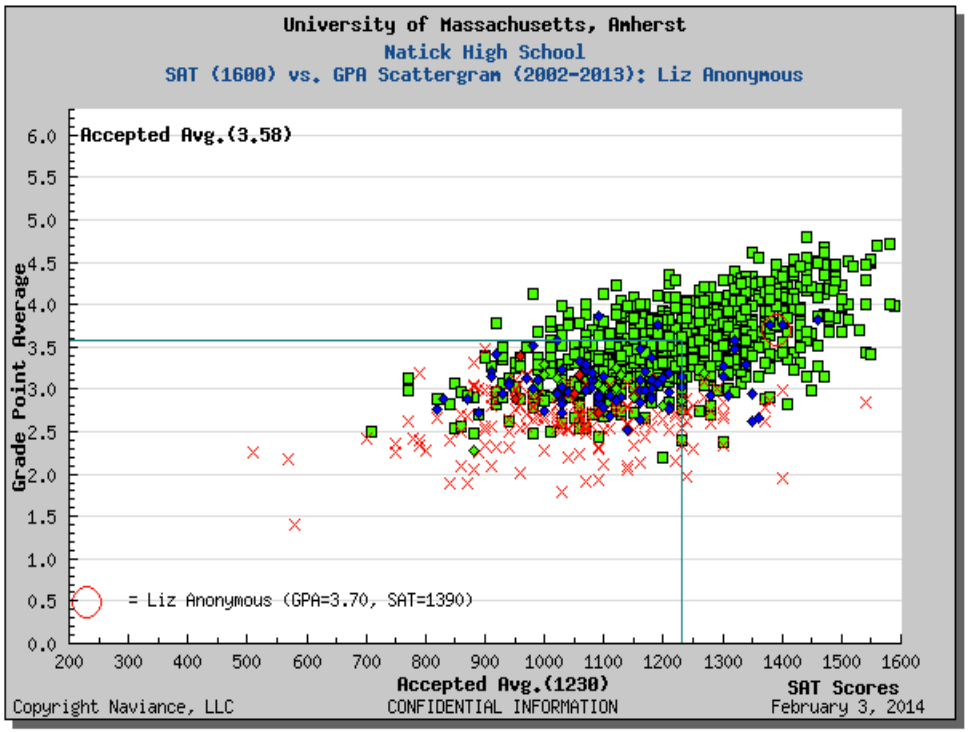

Scattergram Disclaimer

As you use these scattergrams just remember that there are limitations. First of all, the scattergrams **ONLY** measure 2 parameters, GPA and Combined SATs. They don't measure other things like student's extracurricular activities, interests, passions, etc. They are helpful but they should not be misused as a definite predictor of acceptance or non-acceptance.